

1

# **SGID Flood Study Supplementary Mapping**

Velocity Vectors



Legend

- Site Boundary
- Cadaster
- Peak Flood Velocity (m/s)  
Band 1
  - <= 0.25
  - 0.25 - 0.5
  - 0.5 - 0.75
  - 0.75 - 1
  - 1 - 1.5
  - 1.5 - 1.75
  - > 1.75

Notes:

- \* For Information Only
- \* Hyrology ARR1987
- \* Hdraulics TUFLOW Classic Version 2018-03-AD

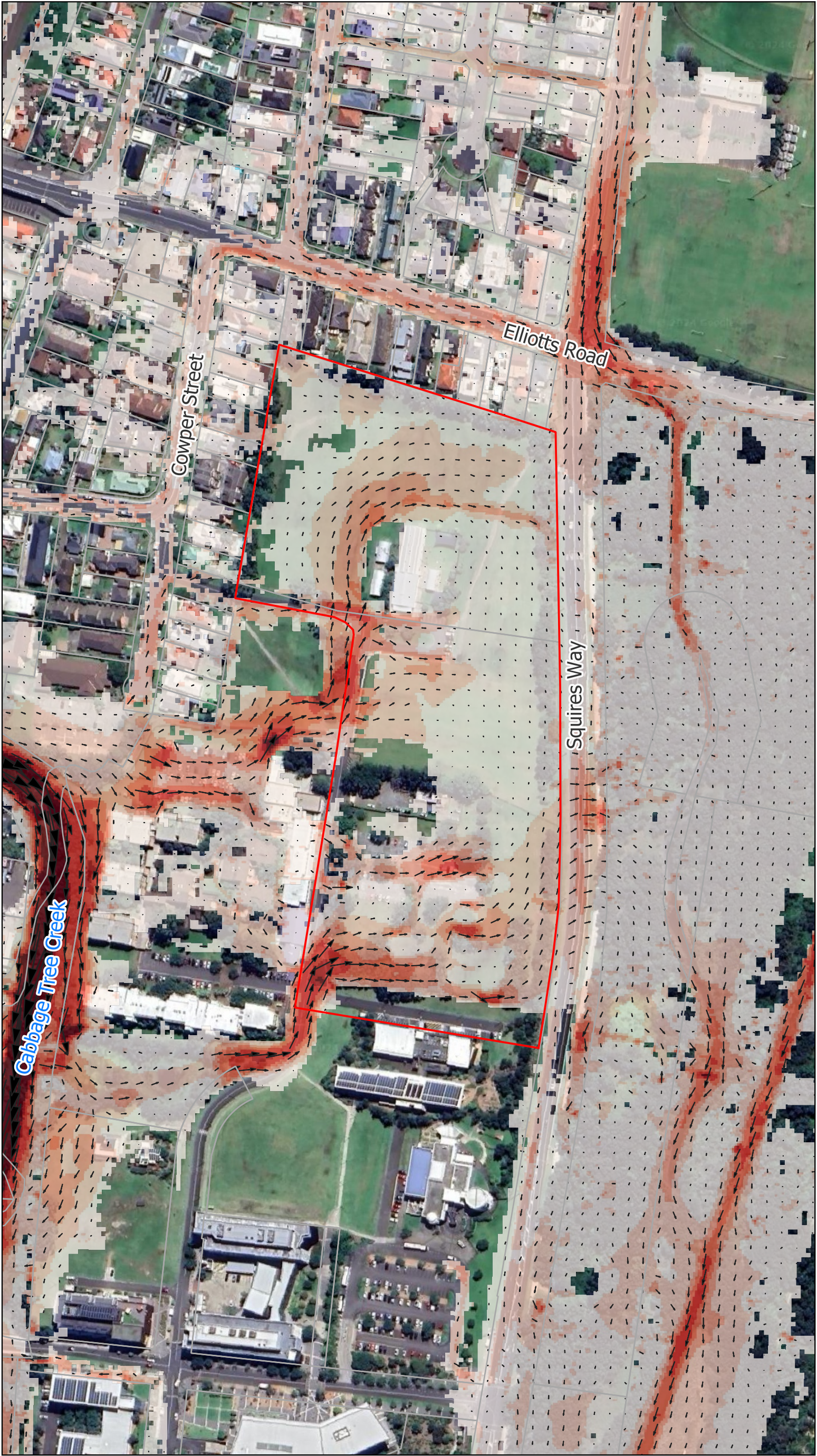

St George Illawarra Dragons Community & High Performance Centre

26/2/2024 GDA94 / MGA zone 56

Figure Sup-1: 1% AEP Peak Flood Level Velocity and Velocity Vectors - Existing Condition - Zero Blockage



0 100 200 m  
A3 Scale: 1:2,600



Legend

- Site Boundary
- Cadaster
- Peak Flood Velocity (m/s)  
Band 1
  - <= 0.25
  - 0.25 - 0.5
  - 0.5 - 0.75
  - 0.75 - 1
  - 1 - 1.5
  - 1.5 - 1.75
  - > 1.75

Notes:

- \* For Information Only
- \* Hyrology ARR1987
- \* Hdraulics TUFLOW Classic Version 2018-03-AD

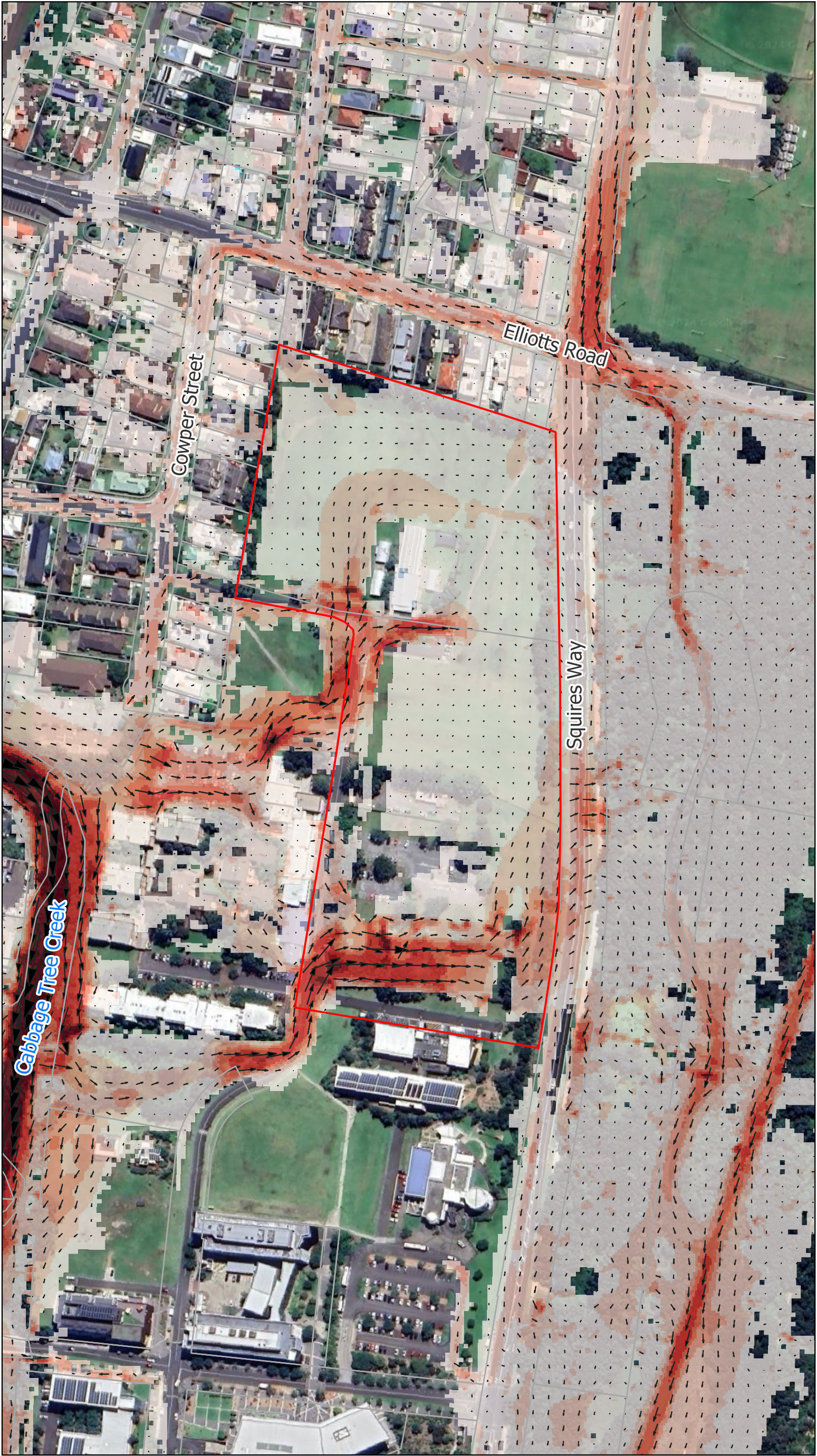

St George Illawarra Dragons Community & High Performance Centre

Figure Sup-2: 1% AEP Peak Flood Level Velocity and Velocity Vectors - Developed Condition - Zero Blockage





2

Flood Risk Precincts



Legend

- Site Boundary
- Cadaster
- Flood Risk Precincts Categories Band 1 (Gray)
- High Flood Risk Precinct
- Medium Flood Risk Precinct
- Low Flood Risk Precinct

Notes:

- \* For Information Only
- \* Hyrology ARR1987
- \* Hdraulics TUFLOW Classic Version 2018-03-AD



St George Illawarra Dragons Community & High Performance Centre

Figure Sup-3: Flood Risk Precincts - Existing Condition - Zero Blockage





Legend

- Site Boundary
- Cadaster
- Flood Risk Precincts Categories Band 1 (Gray)
- High Flood Risk Precinct
- Medium Flood Risk Precinct
- Low Flood Risk Precinct

Notes:

- \* For Information Only
- \* Hyrology ARR1987
- \* Hdraulics TUFLOW Classic Version 2018-03-AD

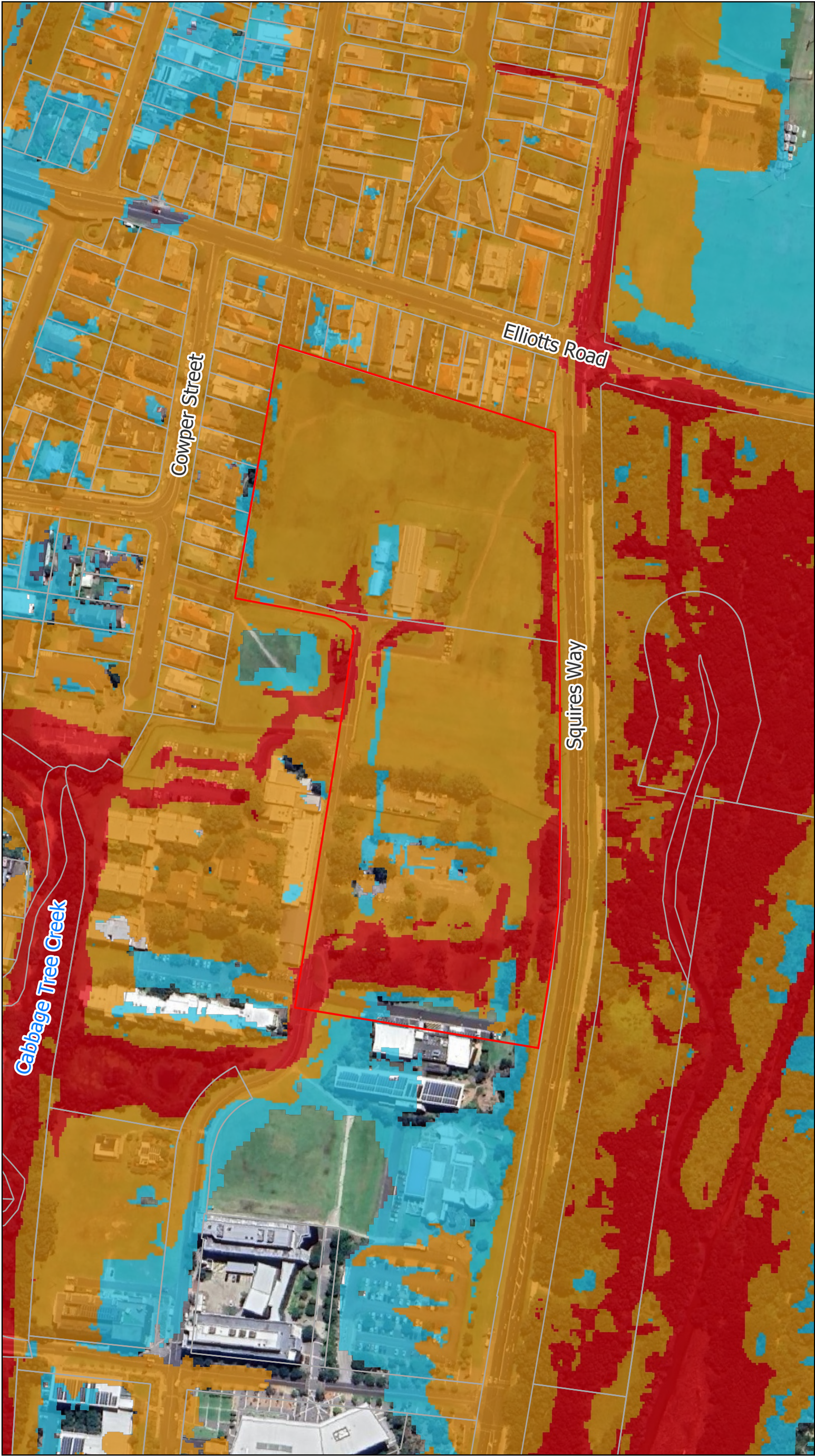

St George Illawarra Dragons Community & High Performance Centre

Figure Sup-4: Flood Risk Precincts - Developed Condition - Zero Blockage





3

Afflux - larger extents





Legend

- Proposed Development
- Site Boundary
- Cadaster
- Peak Flood Level Impact (m)  
Band 1
  - Area no longer inundated
  - Less than -0.25
  - 0.25 to -0.15
  - 0.15 to -0.05
  - 0.05 to -0.02
  - 0.02 to 0.02
  - 0.02 to 0.05
  - 0.05 to 0.15
  - 0.15 to 0.25
  - Greater than 0.25
  - New area of inundation

Notes:

- \* For Information Only
- \* Hyrology ARR1987
- \* Hdraulics TUFLOW  
Classic Version 2018-03-AD







Legend

- Proposed Development
- Site Boundary
- Cadaster
- Peak Flood Level Impact (m)  
Band 1
  - Area no longer inundated
  - Less than -0.25
  - 0.25 to -0.15
  - 0.15 to -0.05
  - 0.05 to -0.02
  - 0.02 to 0.02
  - 0.02 to 0.05
  - 0.05 to 0.15
  - 0.15 to 0.25
  - Greater than 0.25
  - New area of inundation

Notes:

- \* For Information Only
- \* Hyrology ARR1987
- \* Hdraulics TUFLOW Classic Version 2018-03-AD



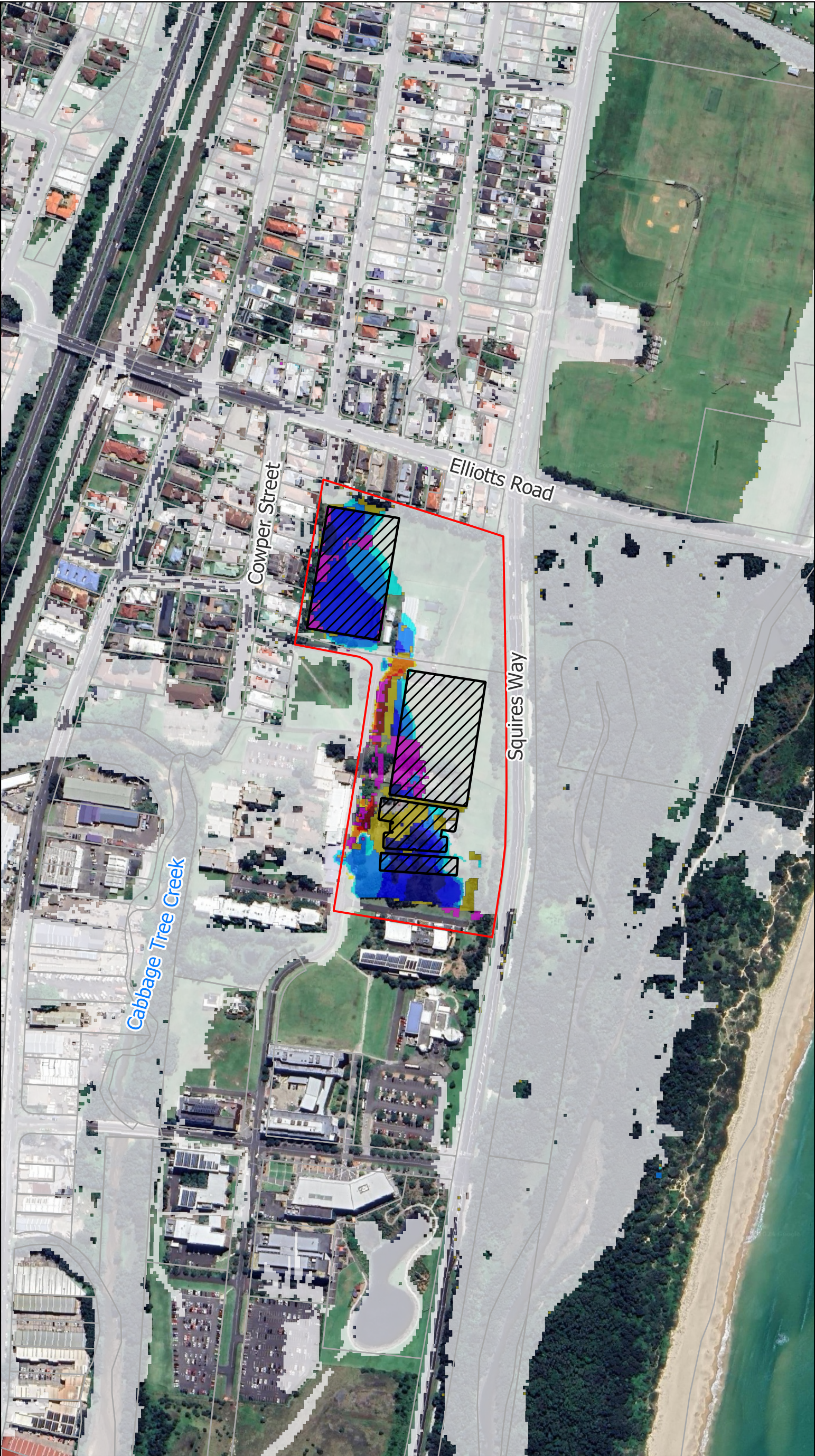

Legend

- Proposed Development
- Site Boundary
- Cadaster
- Peak Flood Level Impact (m)  
Band 1
  - Area no longer inundated
  - Less than -0.25
  - 0.25 to -0.15
  - 0.15 to -0.05
  - 0.05 to -0.02
  - 0.02 to 0.02
  - 0.02 to 0.05
  - 0.05 to 0.15
  - 0.15 to 0.25
  - Greater than 0.25
  - New area of inundation

Notes:

- \* For Information Only
- \* Hyrology ARR1987
- \* Hdraulics TUFLOW Classic Version 2018-03-AD

Workspace: C:\Users\Abhishek.Darekar\OneDrive - Aurecon Group\Flooding\05\_Figures\240222\_Report\figures\Mapping\_3\Mapping\_LargeExtent\260222\_Dragons\_Mapping.qgz





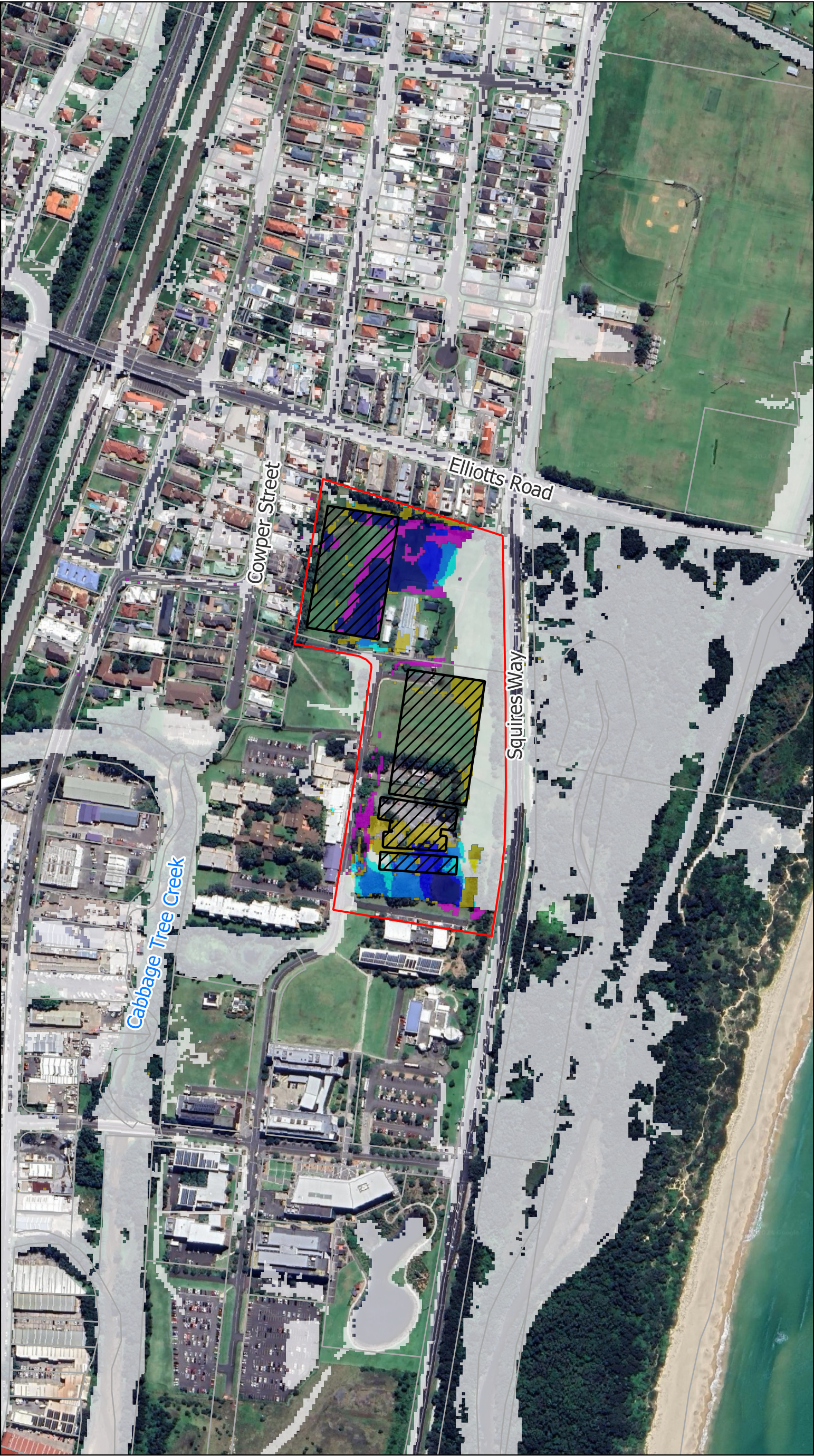

Legend

- Proposed Development
- Site Boundary
- Cadaster
- Peak Flood Level Impact (m)  
Band 1
  - Area no longer inundated
  - Less than -0.25
  - 0.25 to -0.15
  - 0.15 to -0.05
  - 0.05 to -0.02
  - 0.02 to 0.02
  - 0.02 to 0.05
  - 0.05 to 0.15
  - 0.15 to 0.25
  - Greater than 0.25
  - New area of inundation

Notes:

- \* For Information Only
- \* Hyrology ARR1987
- \* Hdraulics TUFLOW Classic Version 2018-03-AD







Legend

- Proposed Development
- Site Boundary
- Cadaster
- Peak Flood Level Impact (m)  
Band 1
  - Area no longer inundated
  - Less than -0.25
  - 0.25 to -0.15
  - 0.15 to -0.05
  - 0.05 to -0.02
  - 0.02 to 0.02
  - 0.02 to 0.05
  - 0.05 to 0.15
  - 0.15 to 0.25
  - Greater than 0.25
  - New area of inundation

Notes:

- \* For Information Only
- \* Hyrology ARR1987
- \* Hdraulics TUFLOW Classic Version 2018-03-AD







Legend

- Proposed Development
- Site Boundary
- Cadaster
- Peak Flood Level Impact (m)  
Band 1
  - Area no longer inundated
  - Less than -0.25
  - 0.25 to -0.15
  - 0.15 to -0.05
  - 0.05 to -0.02
  - 0.02 to 0.02
  - 0.02 to 0.05
  - 0.05 to 0.15
  - 0.15 to 0.25
  - Greater than 0.25
  - New area of inundation

Notes:

- \* For Information Only
- \* Hyrology ARR1987
- \* Hdraulics TUFLOW Classic Version 2018-03-AD





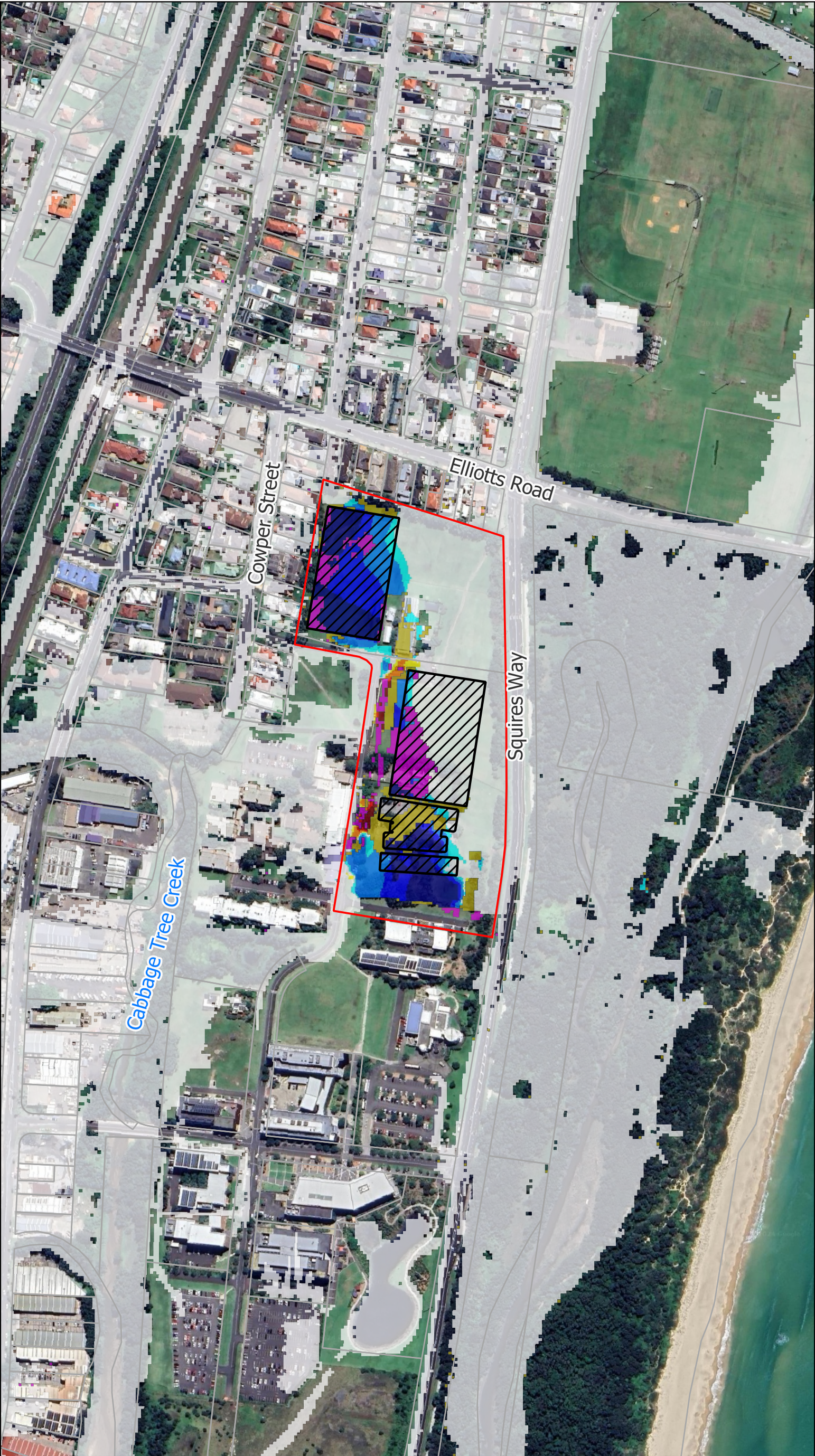

Legend

- Proposed Development
- Site Boundary
- Cadaster
- Peak Flood Level Impact (m)  
Band 1
  - Area no longer inundated
  - Less than -0.25
  - 0.25 to -0.15
  - 0.15 to -0.05
  - 0.05 to -0.02
  - 0.02 to 0.02
  - 0.02 to 0.05
  - 0.05 to 0.15
  - 0.15 to 0.25
  - Greater than 0.25
  - New area of inundation

Notes:

- \* For Information Only
- \* Hyrology ARR1987
- \* Hdraulics TUFLOW Classic Version 2018-03-AD





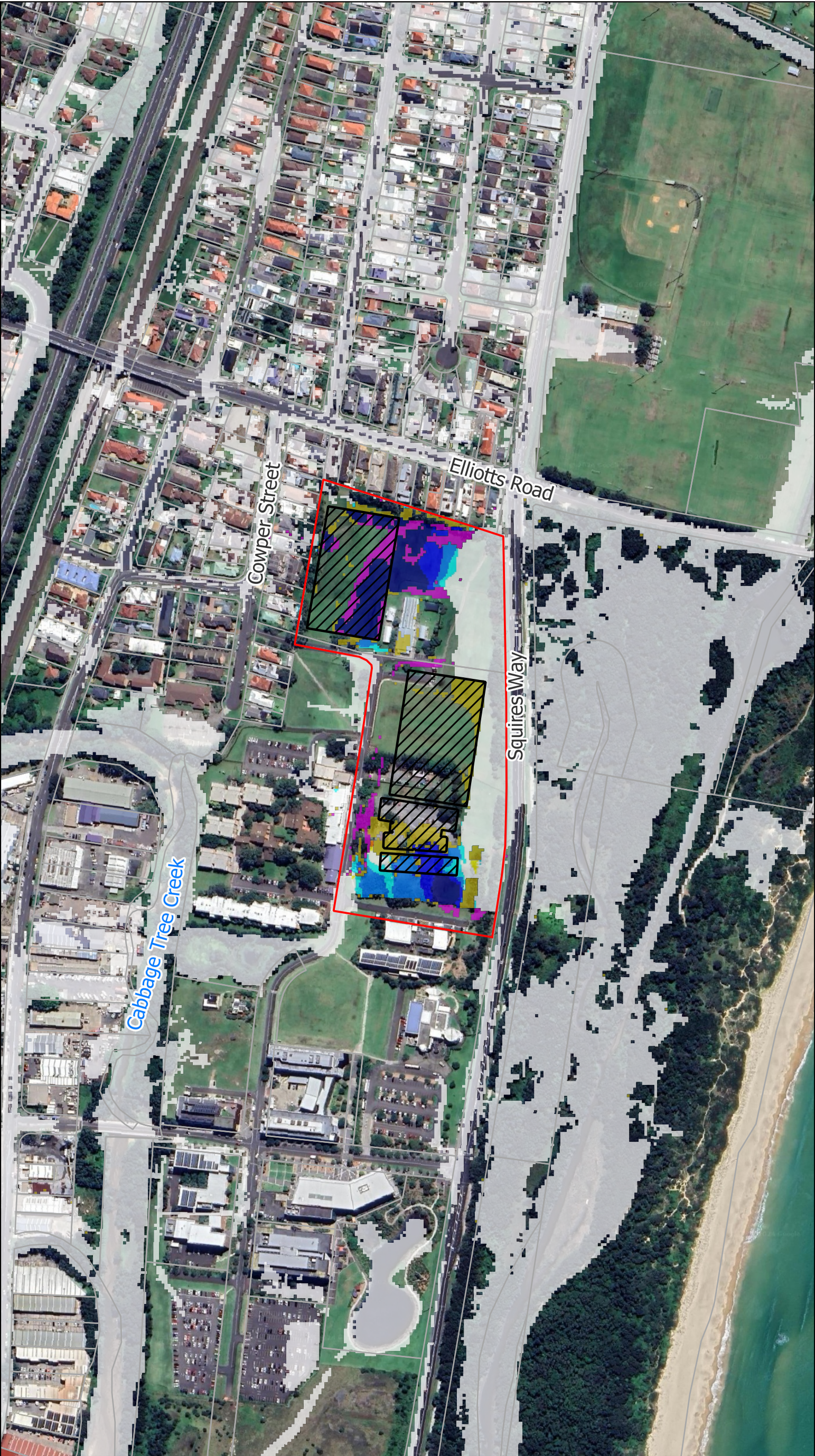

Legend

- Proposed Development
- Site Boundary
- Cadaster
- Peak Flood Level Impact (m)  
Band 1
  - Area no longer inundated
  - Less than -0.25
  - 0.25 to -0.15
  - 0.15 to -0.05
  - 0.05 to -0.02
  - 0.02 to 0.02
  - 0.02 to 0.05
  - 0.05 to 0.15
  - 0.15 to 0.25
  - Greater than 0.25
  - New area of inundation

Notes:

- \* For Information Only
- \* Hyrology ARR1987
- \* Hdraulics TUFLOW Classic Version 2018-03-AD







Legend

- Proposed Development
- Site Boundary
- Cadaster
- Peak Flood Level Impact (m)  
Band 1
  - Area no longer inundated
  - Less than -0.25
  - 0.25 to -0.15
  - 0.15 to -0.05
  - 0.05 to -0.02
  - 0.02 to 0.02
  - 0.02 to 0.05
  - 0.05 to 0.15
  - 0.15 to 0.25
  - Greater than 0.25
  - New area of inundation

Notes:

- \* For Information Only
- \* Hyrology ARR1987
- \* Hdraulics TUFLOW Classic Version 2018-03-AD

Workspace: C:\Users\Abhishek.Darekar\OneDrive - Aurecon Group\Flooding\05\_Figures\240222\_Report\Figures\Mapping\_3\Mapping\_LargeExtent\260222\_Dragons\_Mapping.qgz





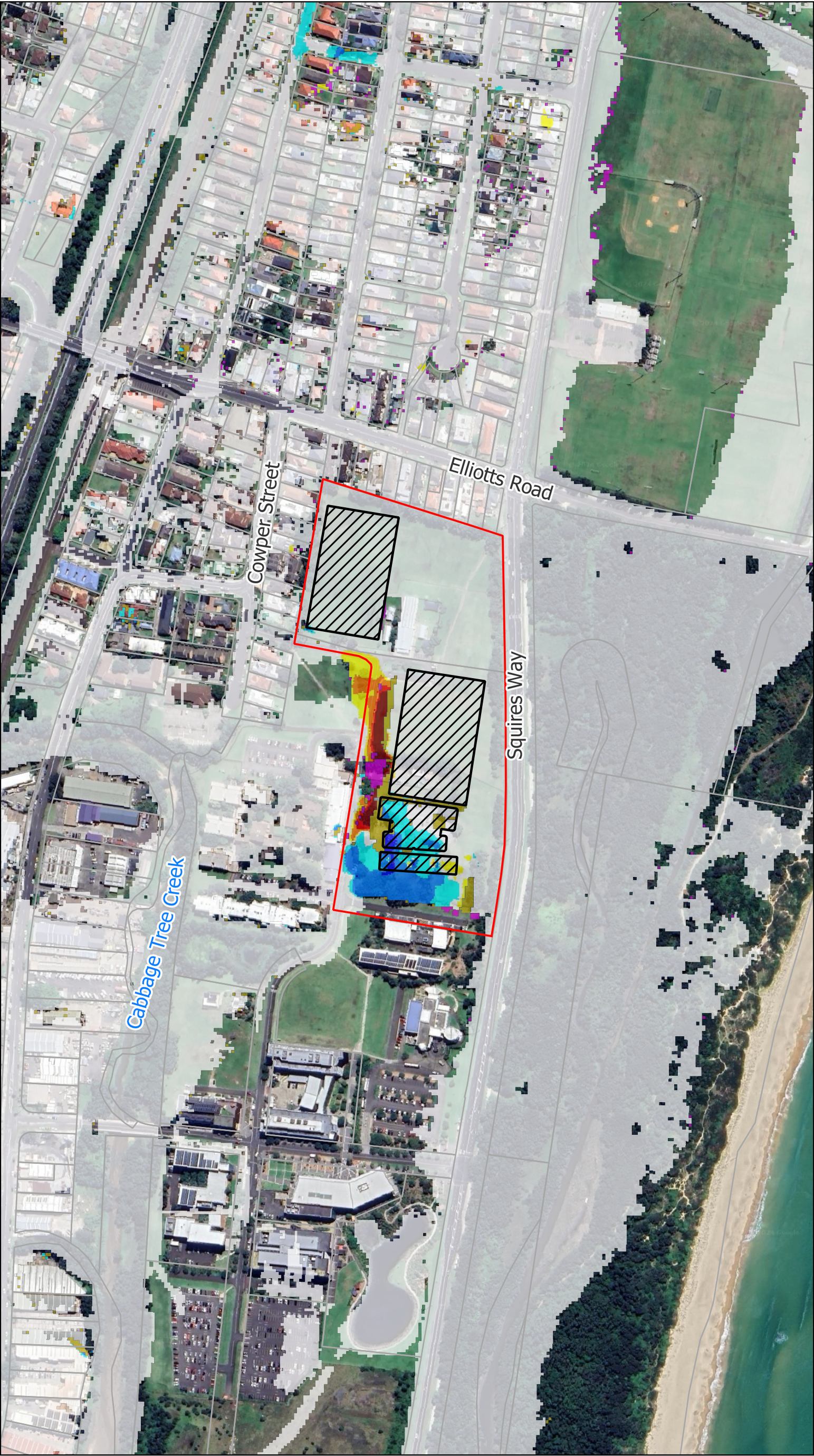

Legend

- Proposed Development
- Site Boundary
- Cadaster
- Peak Flood Level Impact (m)  
Band 1
  - Area no longer inundated
  - Less than -0.25
  - 0.25 to -0.15
  - 0.15 to -0.05
  - 0.05 to -0.02
  - 0.02 to 0.02
  - 0.02 to 0.05
  - 0.05 to 0.15
  - 0.15 to 0.25
  - Greater than 0.25
  - New area of inundation

Notes:

- \* For Information Only
- \* Hyrology ARR1987
- \* Hdraulics TUFLOW Classic Version 2018-03-AD

Workspace: C:\Users\Abhishek.Darekar\OneDrive - Aurecon Group\Flooding\05\_Figures\240222\_Report\figures\Mapping\_3\Mapping\_LargeExtent\260222\_Dragons\_Mapping.qgz





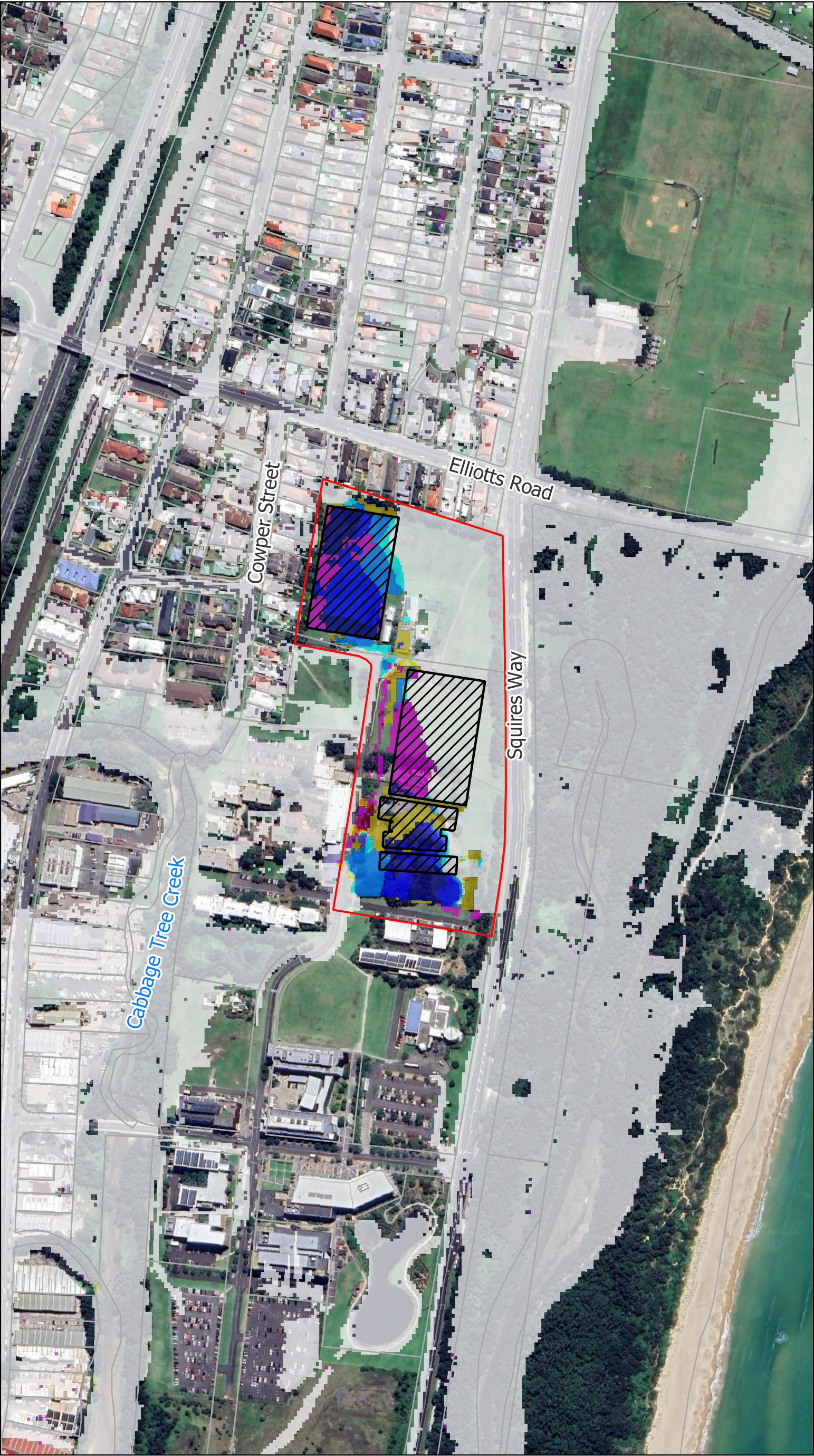

Legend

- Proposed Development
- Site Boundary
- Cadaster
- Peak Flood Level Impact (m)  
Band 1
  - Area no longer inundated
  - Less than -0.25
  - 0.25 to -0.15
  - 0.15 to -0.05
  - 0.05 to -0.02
  - 0.02 to 0.02
  - 0.02 to 0.05
  - 0.05 to 0.15
  - 0.15 to 0.25
  - Greater than 0.25
  - New area of inundation

Notes:

- \* For Information Only
- \* Hyrology ARR1987
- \* Hdraulics TUFLOW Classic Version 2018-03-AD

Workspace: C:\Users\Abhishek.Darekar\OneDrive - Aurecon Group\Flooding\05\_Figures\240222\_Report\figures\Mapping\_3\Mapping\_LargeExtent\260222\_Dragons\_Mapping.qgz







Legend

- Proposed Development
- Site Boundary
- Cadaster
- Peak Flood Level Impact (m)  
Band 1
  - Area no longer inundated
  - Less than -0.25
  - 0.25 to -0.15
  - 0.15 to -0.05
  - 0.05 to -0.02
  - 0.02 to 0.02
  - 0.02 to 0.05
  - 0.05 to 0.15
  - 0.15 to 0.25
  - Greater than 0.25
  - New area of inundation

Notes:

- \* For Information Only
- \* Hyrology ARR1987
- \* Hdraulics TUFLOW  
Classic Version 2018-03-AD

Workspace: C:\Users\Abhishek.Darekar\OneDrive - Aurecon Group\Flooding\05\_Figures\240222\_Report\figures\Mapping\_3\Mapping\_LargeExtent\260222\_Dragons\_Mapping.qgz







4

Civil Works – Bulk  
Earthworks with existing  
flood extent overlay



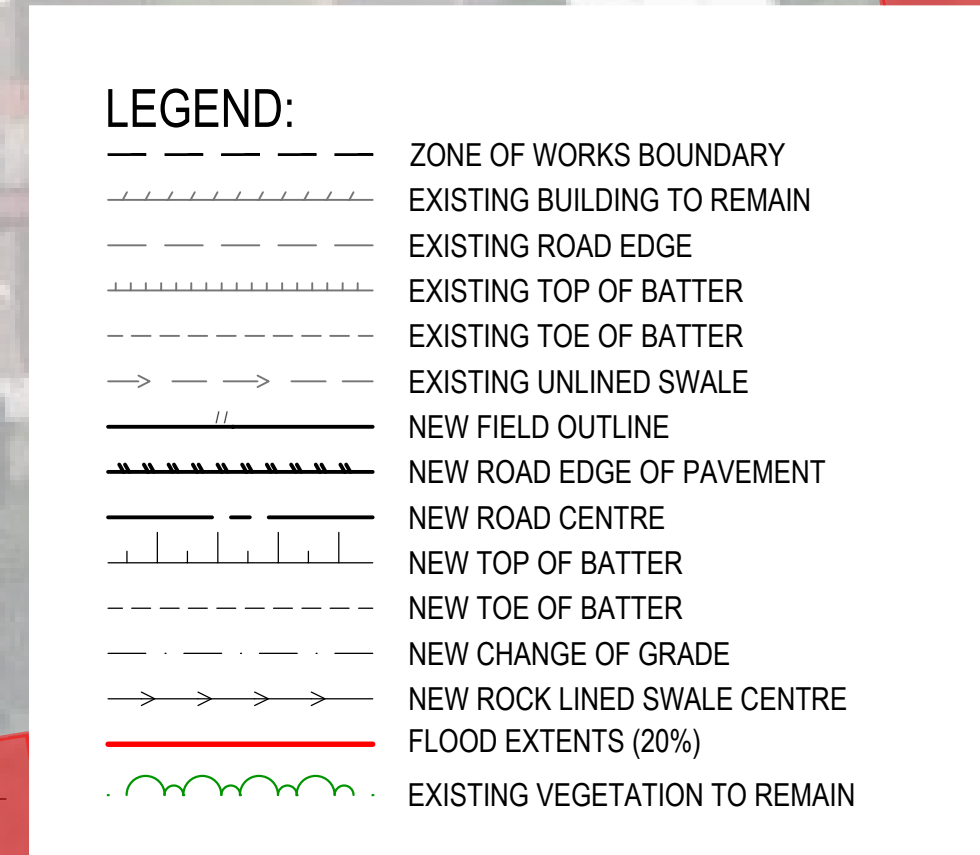

A person using the Aurecon drawings and other data accepts the risk of:

1. Using the drawings and other data in electronic form without requesting and checking them for accuracy against the original hard copy versions;
2. Using the drawing or other data for any purpose not agreed to in writing by Aurecon.

Wherever a discrepancy in the contract documents is found and unless directed otherwise by the Principal/Engineer, the contractor shall adopt, at their own cost the greater quantum, class of finish, grade, or specification where applicable.

NOTE: ALL DRAWINGS ARE BASED ON FROZEN  
ARCHITECTURAL MODEL V177 ISSUED ON THE 30/06/2023

FOR TENDER

NOT FOR CONSTRUCTION









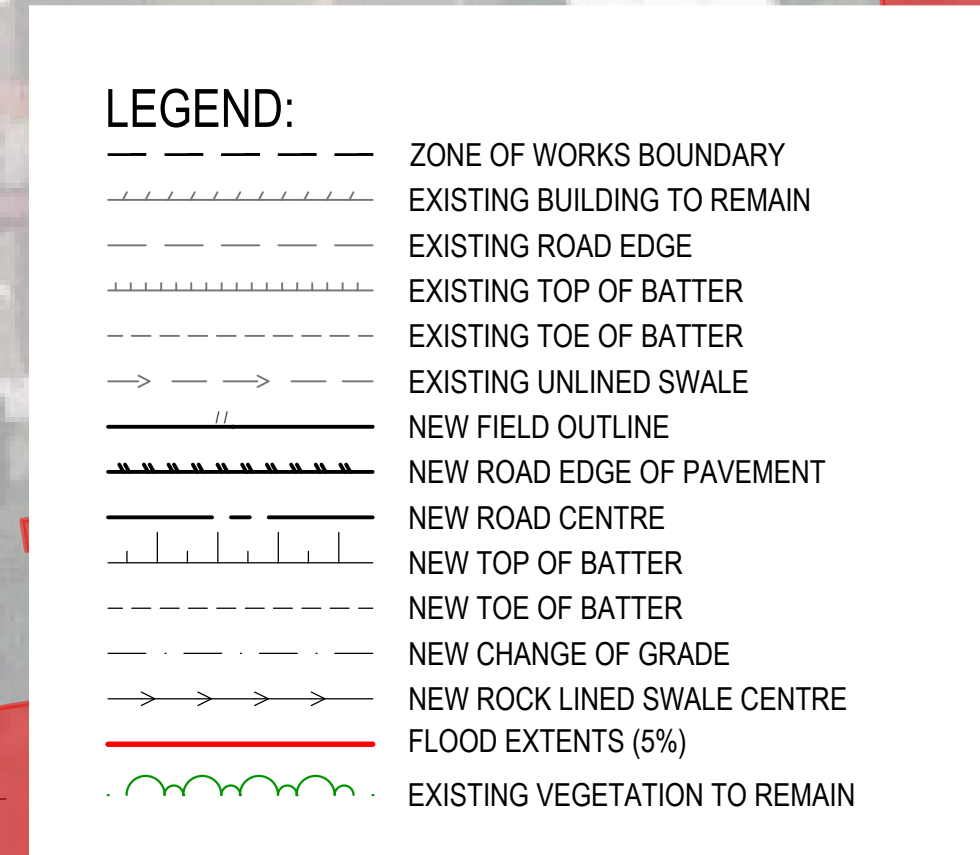





PRINT IN COLOUR

PHASE	DRAWING NUMBER	REVISION
DD	520547-SGID-CI-01520	2





CUT & FILL LEGEND			
COLOUR		HEIGHT RANGE (m)	
CUT		0.00 - 0.25	0.00 - 0.25
		0.25 - 0.50	0.25 - 0.50
		0.50 - 0.75	0.50 - 0.75
		0.75 - 1.00	0.75 - 1.00
		1.00 - 1.25	1.00 - 1.25
		1.25 +	1.25 +
FILL		0.00 - 0.25	0.00 - 0.25
		0.25 - 0.50	0.25 - 0.50
		0.50 - 0.75	0.50 - 0.75
		0.75 - 1.00	0.75 - 1.00
		1.00 - 1.25	1.00 - 1.25
		1.25 +	1.25 +

A person using the Aurecon drawings and other data accepts the risk of:

1. Using the drawings and other data in electronic form without requesting and checking them for accuracy against the original hard copy versions;
2. Using the drawing or other data for any purpose not agreed to in writing by Aurecon.

Wherever a discrepancy in the contract documents is found and unless directed otherwise by the Principal/Engineer, the contractor shall adopt, at their own cost the greater quantum, class of finish, grade, or specification where applicable.

NOTE: ALL DRAWINGS ARE BASED ON FROZEN  
ARCHITECTURAL MODEL V177 ISSUED ON THE 30/06/2023

FOR TENDER

NOT FOR CONSTRUCTION



PRINT IN COLOUR

CLIENT



ARCHITECT

# POPULOUS

PROJECT MANAGER



LANDSCAPE ARCHITECT

# ARCADIA

COST CONSULTANT



## NOTES

**DISCLAIMER**

USE FIGURED DIMENSIONS ONLY DO NOT SCALE  
FROM DRAWING CHECK & VERIFY ALL DIMENSIONS  
ON SITE BEFORE FABRICATION OR SET OUT.

This drawing is diagrammatic and shows general arrangements. Any information involving measurement of the works shall be taken from documented dimensions on the architectural and structural drawings, workshop drawings by others and conditions on site. The works shall comply with the contract conditions and Statutory Regulations.

All rights reserved. This work is copyright and cannot be reproduced or copied in any form or by any means graphic, electronic or mechanical, including photocopying without the written permission of Populous architects in association. Any licence, expressed or implied, to use this document for any purpose whatsoever is restricted to the terms of the agreement or implied agreement between Populous and the instructing party.

THIS DRAWING IS AN UNCONTROLLED COPY, UNLESS NOTED OTHERWISE

[illegible]

STRUCTURAL, CIVIL AND SERVICES ENGINEER



## SYDNEY

**LEVEL 11**  
73 Miller Street  
North Sydney, NSW 2060  
AUSTRALIA  
t: +61(0) 2 9465 5599  
f: +61(0) 2 9465 5598

[www.aurecongroup.com](http://www.aurecongroup.com)

PROJECT  
ST. GEORGE ILLAWARRA DRAGONS  
COMMUNITY & HIGH PERFORMANCE  
TRAINING CENTRE

SHEET TITLE

CIVIL WORKS  
BULK EARTHWORKS  
FLOOD EXTENTS (5% MAPPING)

PROJECT NUMBER 520547		DESIGNED S.PALMER
CHECKED G.CHRISTIE		APPROVED E.SELL
SCALE 100% @ A1 1:750		NORTH POINT W 00.00 DEG
PHASE DD	DRAWING NUMBER 520547-SGID-CI-01510	REVISION 2

ORIGINAL SHEET SIZE A1 - 841mm x 594mm

 Copyright AURECON®



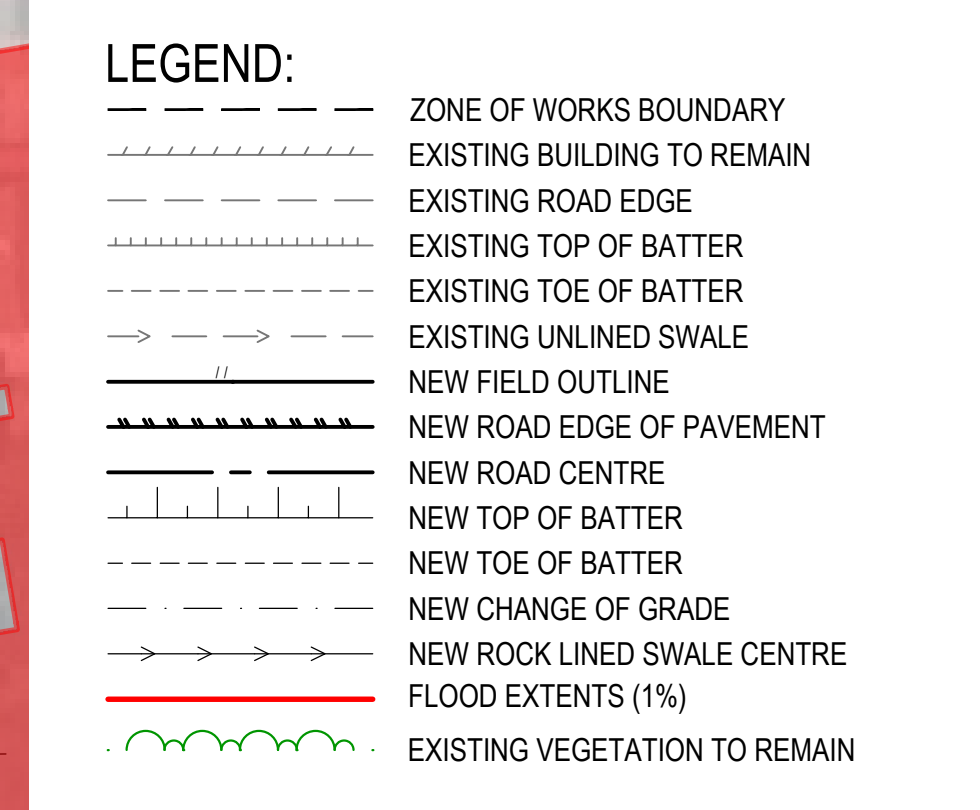

A person using the Aurecon drawings and other data accepts the risk of:

1. Using the drawings and other data in electronic form without requesting and checking them for accuracy against the original hard copy versions;
2. Using the drawing or other data for any purpose not agreed to in writing by Aurecon.

Wherever a discrepancy in the contract documents is found and unless directed otherwise by the Principal/Engineer, the contractor shall adopt, at their own cost the greater quantum, class of finish, grade, or specification where applicable.

NOTE: ALL DRAWINGS ARE BASED ON FROZEN  
ARCHITECTURAL MODEL V177 ISSUED ON THE 30/06/2023

FOR TENDER

NOT FOR CONSTRUCTION



PHASE	DRAWING NUMBER	REVISION
DD	520547-SGID-CI-01500	2



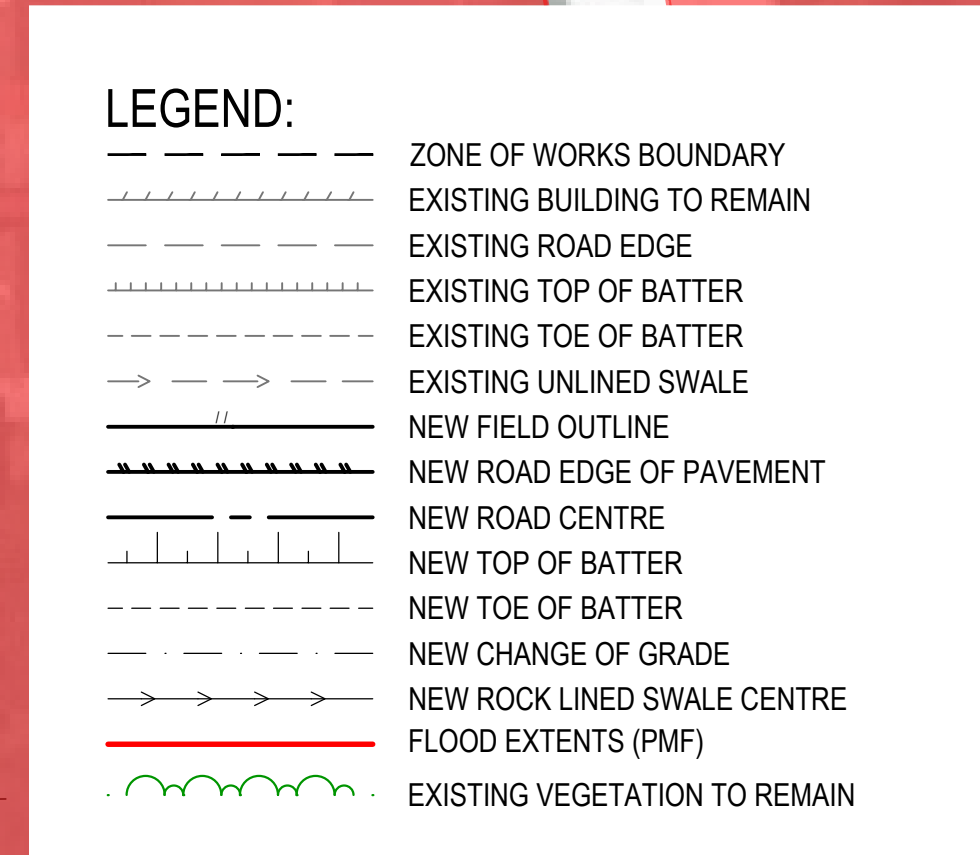

A person using the Aurecon drawings and other data accepts the risk of:

1. Using the drawings and other data in electronic form without requesting and checking them for accuracy against the original hard copy versions;
2. Using the drawing or other data for any purpose not agreed to in writing by Aurecon.

Wherever a discrepancy in the contract documents is found and unless directed otherwise by the Principal/Engineer, the contractor shall adopt, at their own cost the greater quantum, class of finish, grade, or specification where applicable.

NOTE: ALL DRAWINGS ARE BASED ON FROZEN  
ARCHITECTURAL MODEL V177 ISSUED ON THE 30/06/2023

FOR TENDER

NOT FOR CONSTRUCTION



PROJECT NUMBER 520547		DESIGNED S.PALMER	
CHECKED G.CHRISTIE		APPROVED E.SELL	
SCALE 100% @ A1 1:750		NORTH POINT W 00.00 DEG	
PHASE DD	DRAWING NUMBER 520547-SGID-CI-01530		REVISION 2
ORIGINAL SHEET SIZE A1 - 841mm x 594mm			